

alliston
AT HOME

HENSHAW SHOW HOME

78 Belvedere Green SE

2,165 sq. ft.



HENSHAW SHOW HOME 3 Bed | 2.5 Bath

- 3 Bedroom | 2.5 Bathrooms
- Open Concept Living Area
- Luxury Vinyl Plank & Tile Flooring
- Upgraded Ceramic Tile
- Black Stainless Appliance Package
- Quartz Countertops Throughout
- Open Shelving & Wine Bar in Kitchen
- Walk-thru Kitchen Pantry
- Main Floor Laundry/Mudroom
- Electric Fireplace in Great Room
- Luxurious Master Ensuite
- Attached Double Car Garage
- Upper Floor Loft w/ Skylight
- Upgraded Railing
- Daphne Lighting Package



better spaces. better living.

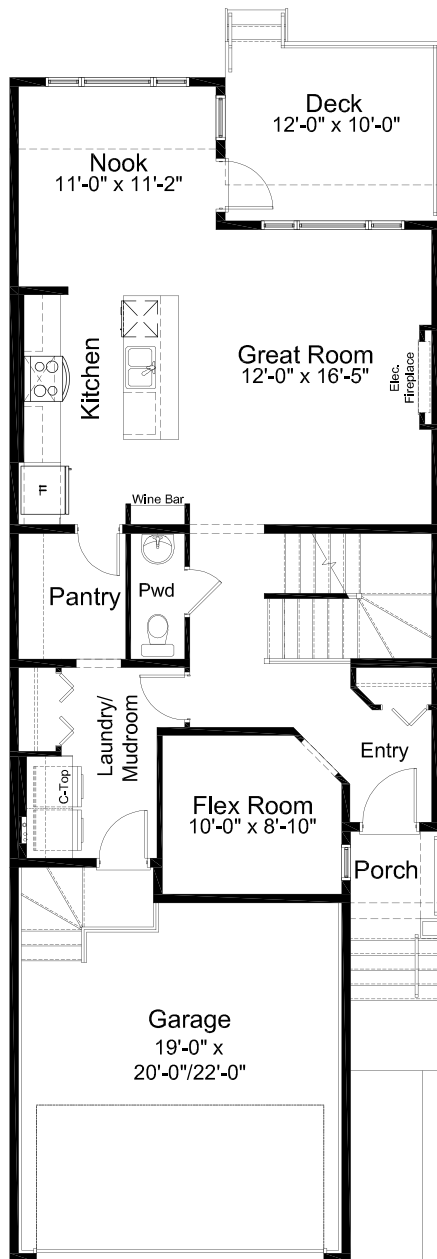

MAIN FLOOR 972 sq. ft.

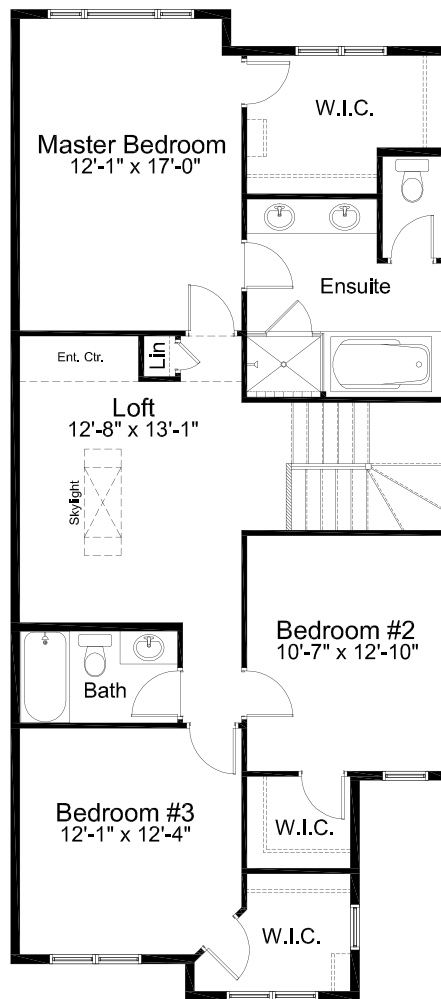

UPPER FLOOR 1,193 sq. ft.

NOTES

Edited: October 21, 2022

The builder reserves the right to modify or change plans, specifications, features and prices without notice. Materials may be substituted with equivalent or better at the builder's sole discretion. All dimensions and sizes are approximate and are based on architectural measurements. As reverse, mirrored and/or flipped plans occur throughout the building, please see architectural plans if material to your decision to purchase. Renderings, furnishings and equipment shown are an artist's conception and are intended as a general reference only. Please see disclosure statement for specific offering details. E. & O.E.